

BUILDING YOUR *Private Practice*

ESSENTIAL STEPS TO BUILD YOUR BUSINESS

Saturday, 24 May
Victoria Park,
Brisbane

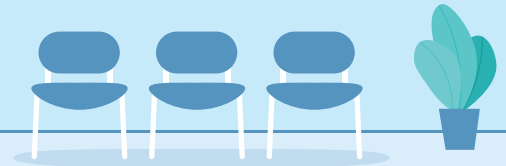

► Building your Private Practice program: 24 May

- | | |
|--------------------------|---|
| 8.30am - 9am | Registration, tea and coffee |
| 9am - 9.10am | Welcome and housekeeping <ul style="list-style-type: none">► Paul Kulpa – General Manager, AMA Education & Training Institute , AMA Queensland |
| 9.10am - 9.40am | Tax and structuring: prepare for financial success <ul style="list-style-type: none">► Nicole Brown – Partner, Cutcher & Neale |
| 9.40am – 10.10am | Key legal considerations for the successful establishment and thriving of a private practice <ul style="list-style-type: none">► Craig Hong – Director, Hillhouse Legal Partners |
| 10.10am - 10.30am | Morning tea |
| 10.30am - 11am | Medicare and billings <ul style="list-style-type: none">► Justin Le Goullon – Legal Team Manager, Professional Conduct, Avant Law► Emma Saint – National Risk Advisory Service & Performance Manager, Avant |
| 11am - 11.15am | Support for small business and grant opportunities <ul style="list-style-type: none">► Dominique Lamb - Small Business Commissioner, Queensland Government |
| 11.15am - 11.45am | Digital advertising for your practice <ul style="list-style-type: none">► Dane Heald - CGO, Bambrick Digital Agency► Ryan Baigent - Senior Digital Strategist, Bambrick Digital Agency |
| 11.45am - 12.05pm | Workplace Relations in a private practice <ul style="list-style-type: none">► Elaine Hourston - Workplace Relations Generalist, AMA Queensland |
| 12.05pm - 12.35pm | Employment considerations and estate planning to set up your practice <ul style="list-style-type: none">► Robert Lamb – Director, Hillhouse Legal Partners |
| 12.35pm - 1.20pm | Lunch |

BUILDING YOUR *Private Practice*

ESSENTIAL STEPS TO BUILD YOUR BUSINESS

Saturday, 24 May
Victoria Park,
Brisbane

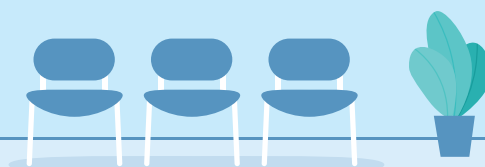

1.20pm - 1.50pm	Panel: Property Focus – Acquiring your rooms Topic 1: Maximising funding and opportunities Topic 2: Leasing vs buying ▶ Nicole Brown – Partner, Cutcher & Neale ▶ Craig Hong – Director, Hillhouse Legal Partners ▶ Tal Eloss – Director, 1 Group Property Advisory
1.50pm - 2.10pm	Practice success leads to personal wealth ▶ Sav Angi – Partner, Cutcher & Neale
2.10pm - 2.35pm	General insurance and medical indemnity ▶ Andrew Harrison - Director, iMed Insurance
2.35pm - 2.50pm	Afternoon tea
2.50pm - 3.20pm	IT Considerations in private practice ▶ Mario Zuppini - Director of Cybersecurity, Cyber Wyze
3.20pm - 4pm	Discussion: The doctor's experience ▶ Dr Maria Boulton - Director/Founder, Family Doctors Plus and Corporate Doctors Plus
4pm	Seminar ends