

BUILDING YOUR *Private Practice*

ESSENTIAL STEPS TO BUILD YOUR BUSINESS

Saturday, 24 May
Victoria Park,
Brisbane

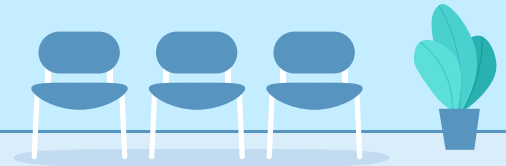

► Building your Private Practice program: 24 May

- | | |
|--------------------------|---|
| 8.30am - 9am | Registration, tea and coffee |
| 9am - 9.10am | Welcome and housekeeping <ul style="list-style-type: none">► Paul Kulpa – General Manager, AMA Education & Training Institute , AMA Queensland |
| 9.10am - 9.40am | Tax and structuring: prepare for financial success <ul style="list-style-type: none">► Nicole Brown – Partner, Cutcher & Neale |
| 9.40am – 10.10am | Key legal considerations for the successful establishment and thriving of a private practice <ul style="list-style-type: none">► Craig Hong – Director, Hillhouse Legal Partners |
| 10.10am - 10.30am | Morning tea |
| 10.30am - 11am | Medicare and billings <ul style="list-style-type: none">► Justin Le Goullon – Legal Team Manager, Professional Conduct, Avant Law► Emma Saint – National Risk Advisory Service & Performance Manager, Avant |
| 11am - 11.15am | Support for small business and grant opportunities <ul style="list-style-type: none">► Dominique Lamb - Small Business Commissioner, Queensland Government |
| 11.15am - 11.45am | Digital advertising for your practice <ul style="list-style-type: none">► Dane Heald - CGO, Bambrick Digital Agency► Ryan Baigent - Senior Digital Strategist, Bambrick Digital Agency |
| 11.45am - 12.05pm | Workplace Relations in a private practice <ul style="list-style-type: none">► Elaine Hourston - Workplace Relations Generalist, AMA Queensland |
| 12.05pm - 12.30pm | Employment law <ul style="list-style-type: none">► Craig Hong – Director, Hillhouse Legal Partners |
| 12.30pm - 1.15pm | Lunch |

BUILDING YOUR *Private Practice*

ESSENTIAL STEPS TO BUILD YOUR BUSINESS

Saturday, 24 May
Victoria Park,
Brisbane

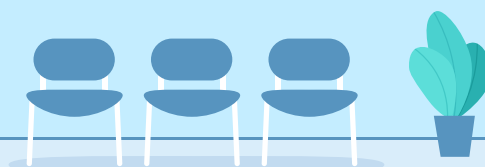

1.15pm - 1.45pm

Panel: Property Focus – Acquiring your rooms

Topic 1: Maximising funding and opportunities

Topic 2: Leasing vs buying

- ▶ **Nicole Brown** – Partner, Cutcher & Neale
- ▶ **Craig Hong** – Director, Hillhouse Legal Partners
- ▶ **Julian Muldoon** – Director, 1 Group Property Advisory

1.45pm - 2.05pm

Practice success leads to personal wealth

- ▶ **Nicole Brown** – Partner, Cutcher & Neale

2.05pm - 2.30pm

General insurance and medical indemnity

- ▶ **Andrew Harrison** - Director, iMed Insurance

2.30pm - 2.45pm

Afternoon tea

2.45pm - 3.15pm

IT Considerations in private practice

- ▶ **Mario Zuppini** - Director of Cybersecurity, Cyber Wyze

3.15pm - 4pm

Panel: The doctor's experience

- ▶ **Dr Maria Boulton** - Director/Founder, Family Doctors Plus and Corporate Doctors Plus
- ▶ Other speakers to be confirmed

4pm

Seminar ends